



**SCHEDULE B
SOUTHWEST COQUITLAM**
Map 1 of 2

**ENVIRONMENTAL
DEVELOPMENT
PERMIT AREAS**

Legend

-  City Boundary
-  Braid Street Fill Site
-  Scott Creek

Disclaimer:

1. Areas within 50 metres of the top of bank of a watercourse in the Northeast Coquitlam Area Plan should comply with the Watercourse Protection Development Permit.
2. Areas within 30 metres of the top of bank of a watercourse in the City Centre Area Plan, and the Austin Heights, Maillardville and Burquitlam-Lougheed Neighbourhood Plans should comply with the Watercourse Protection Development Permit.

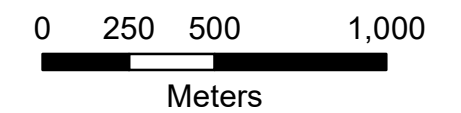
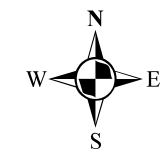

Adopted: March 18, 2013
Amended: Nov 16, 2020 Bylaw No.: 5037, 2020

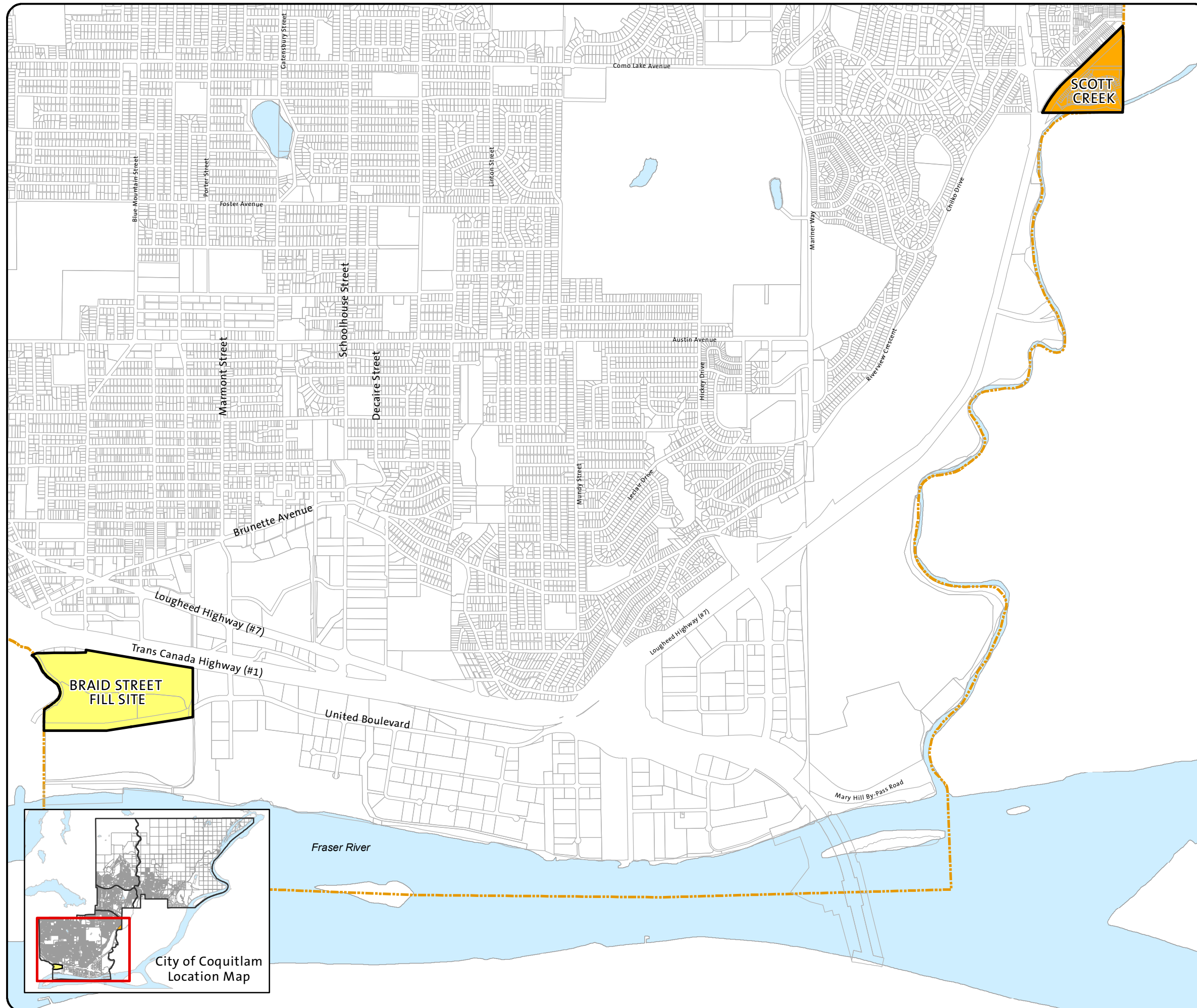

Map Projection: UTM Nad1983 10N
Prepared By: Planning & Development
Source: City of Coquitlam - OCP GIS layer



**SCHEDULE B
CITY CENTRE, NORTHEAST
AND NORTHWEST
COQUITLAM**
Map 2 of 2

**ENVIRONMENTAL
DEVELOPMENT
PERMIT AREAS**

Legend

-  City Boundary
-  Unstable Slopes
-  Interface Wildfire Risk Management Boundary

Disclaimer:

1. Areas within 50 metres of the top of bank of a watercourse in the Northeast Coquitlam Area Plan should comply with the Watercourse Protection Development Permit.
2. Areas within 30 metres of the top of bank of a watercourse in the City Centre Area Plan, and the Austin Heights, Maillardville and Burquitlam-Lougheed Neighbourhood Plans should comply with the Watercourse Protection Development Permit.

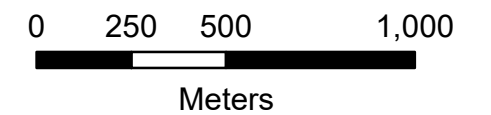
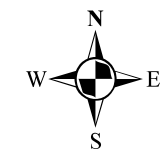

Adopted: March 18, 2013
Amended: Nov 16, 2020 Bylaw No.: 5037, 2020

Map Projection: UTM Nad1983 10N
Prepared By: Planning & Development
Source: City of Coquitlam - OCP GIS layer

