

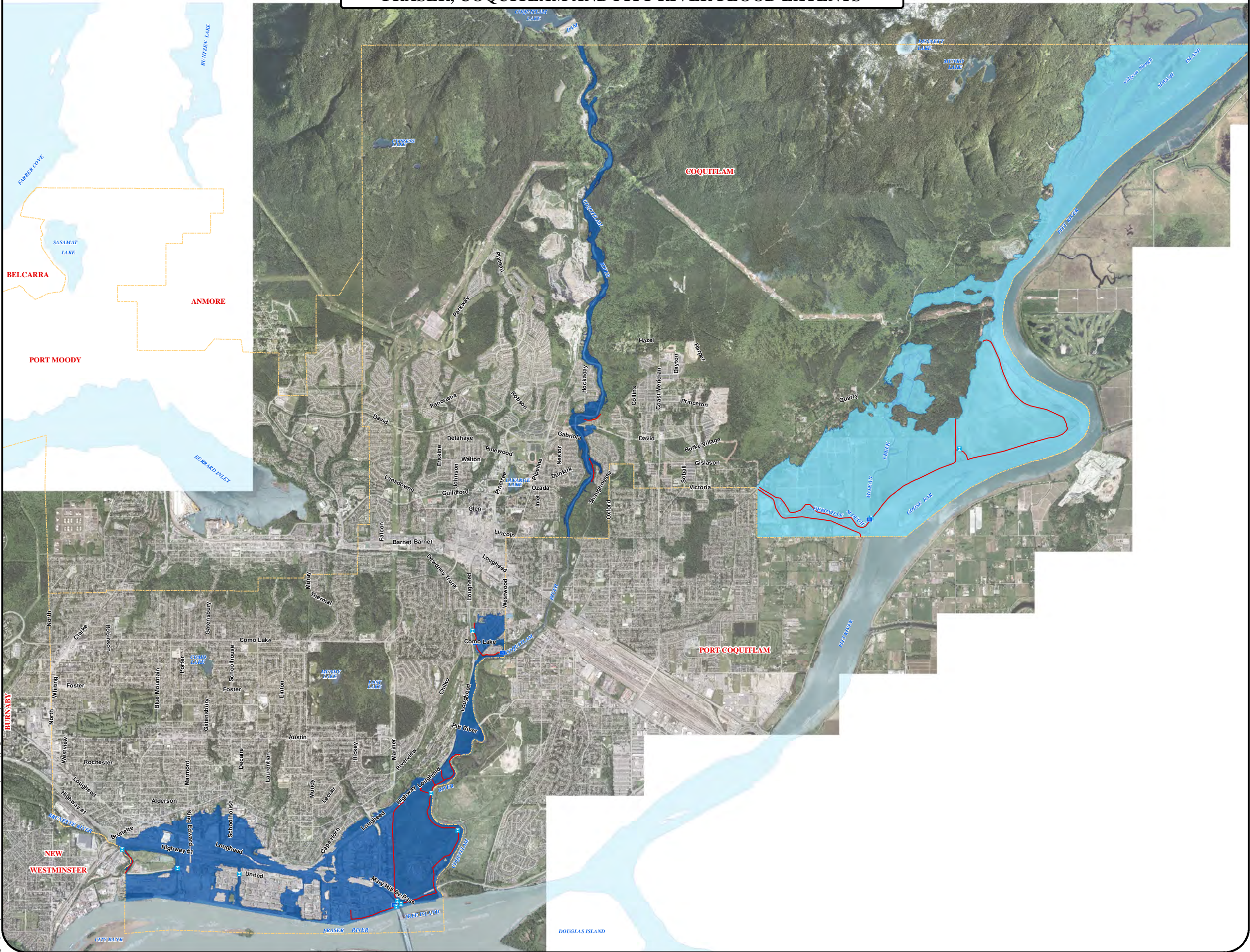





FRASER, COQUITLAM AND PITT RIVER FLOOD EXTENTS



LEGEND:

-  PUMP STATION
-  FLOOD BOX
-  Existing Dikes
-  Pitt River Flood Extent
-  Fraser and Coquitlam River Flood Extent
-  CITY BOUNDARY

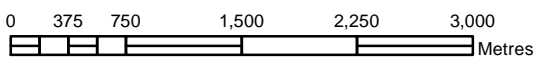

Disclaimer: This is intended for reference only. It is not a legal document. If any contradiction exists between this document and the relevant city Bylaws, Codes, or Policies, the Bylaws, Codes or Policies shall be the legal authority.

Date Created: June, 2016
 Map Projection: UTM NAD1983
 Prepared By: Engineering and Public Works
 Source: City of Coquitlam



K:\GIS\Projects\Projects\Fraser, Coquitlam & Pitt river\Floodplain Mapping\Fraser, Coquitlam & Pitt river\Flood Extents 11x17.mxd